

#27373 Filed This 12 day of June 1970
 And Recorded in Vol. 4E Page 33 at 3:37 P.M.
 Ollie Farnsworth
 Register Mesne Conveyance Greenville County, S. C.

REFERENCE: PORTION OF LOTS 17, 18, 19, 25,
 26, 27 & 28 - PINE CREST FARMS

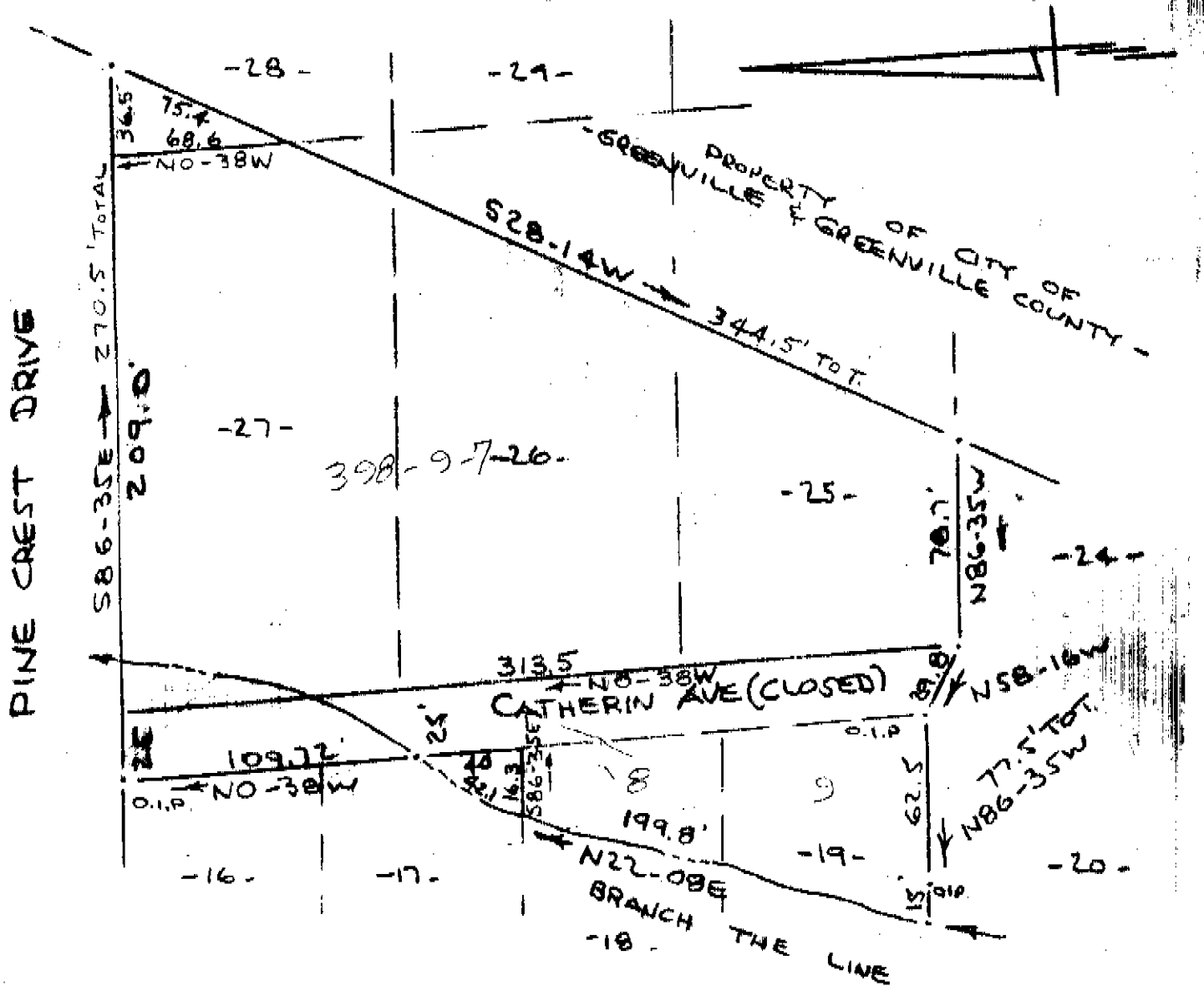

RALPH M. SURVEY
 NEAR GREENVILLE,
 SCALE: 1" = 60'

FOR RANDA S. MARI
 OLLIE FARNSWORTH
 JUN 12 3 37 PM '70
 GREENVILLE CO. S. C.
 FILED
 J.P.C.

4E - 33
 322 504

27373

JUN 12 1970

CAROLINA ENGINEERING & SURVEYING CO
 GREENVILLE, S. C.